



Self-service patient access to your data that resides on this HIE

Per Federal law, patients have a right to a copy of their data from any provider or HIPAA-covered entity based on the Health Insurance Portability and Accountability Act of 1996, including this HIE. Furthermore, patients are entitled to their medical records data “in a form convenient to for the patient, in a reasonable manner” per the 21st Century Cures Act,

This HIE provides a simple way for patients to download a copy of all the data that we store about you. [With luck, every one of the patient’s providers and facilities already participates in this HIE, and the patient will get a full and complete medical record going back at least 5 years. However, it is possible that some local providers won’t be participants in the HIE, and also that some won’t share all data they collect and produce about the patient with the HIE.]

Using the QR code below, any adult patient with a valid ID can use a smart phone to quickly create an account, get their identity verified, and then obtain a copy of their medical records from this HIE, all for free. You may also get some data from other locations in the country where you have previously had treatment if those facilities or HIEs participate in this or other nationwide networks. Minors and patients without a valid ID must contact their providers directly to obtain their records.



Direct your users to here to request their data:

User Guide

1. Users will utilize the QR code above to navigate to Selfie.me. There they will be greeted with a Welcome screen.

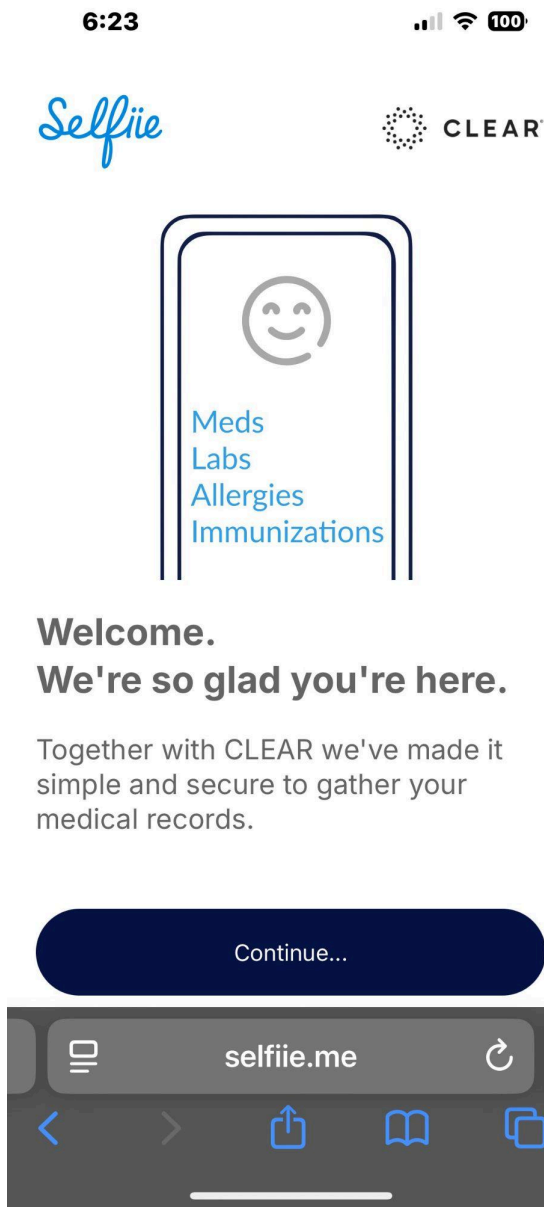

2. After hitting Continue users will be shown brief instructions of next steps.

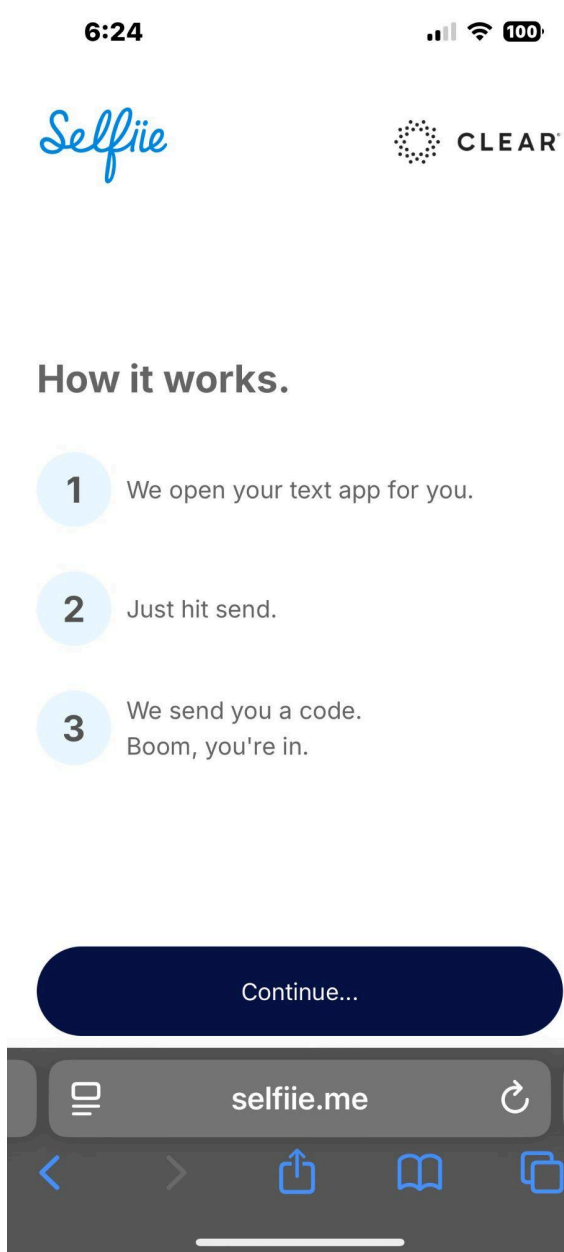

3. Next the user will be asked to consent to the Selfie Terms of Service.

6:24

Cellular signal, Wi-Fi, and 100% battery icons



But first, the legal stuff.

☐ **I agree to receive texts**

I agree to receive automated text messages from Selfiie related to my login verification (including two-factor authentication) and my Selfiie account. Message frequency may vary. Message and data rates may apply. You can opt out at any time by replying STOP to any message.

☐ **I agree to create a Selfiie account**

I agree to Selfiie's [Terms](#) and consent to Selfiie's collection and processing of my consumer health data, including the categories of my consumer health data as described in [Privacy Policy](#), and understand that I can withdraw my consent at any time.

I agree. I agree.



selfiie.me



4. After agreeing to the terms, Selfiie will create a text on the user’s phone that will be sent to Selfiie to complete the onboarding process via a one time code.

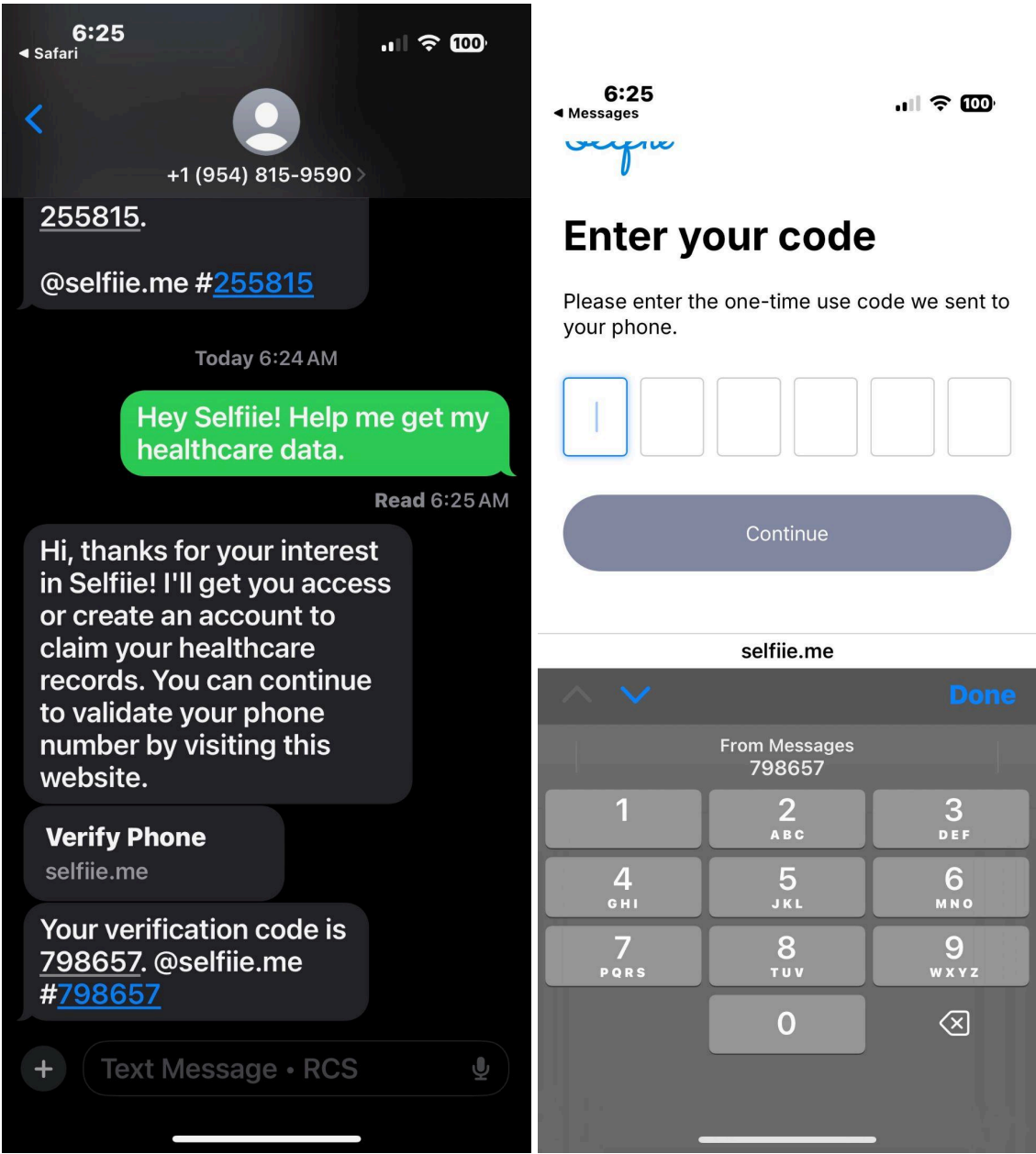

5. Next the user will be directed to Clear for Identity Proofing.

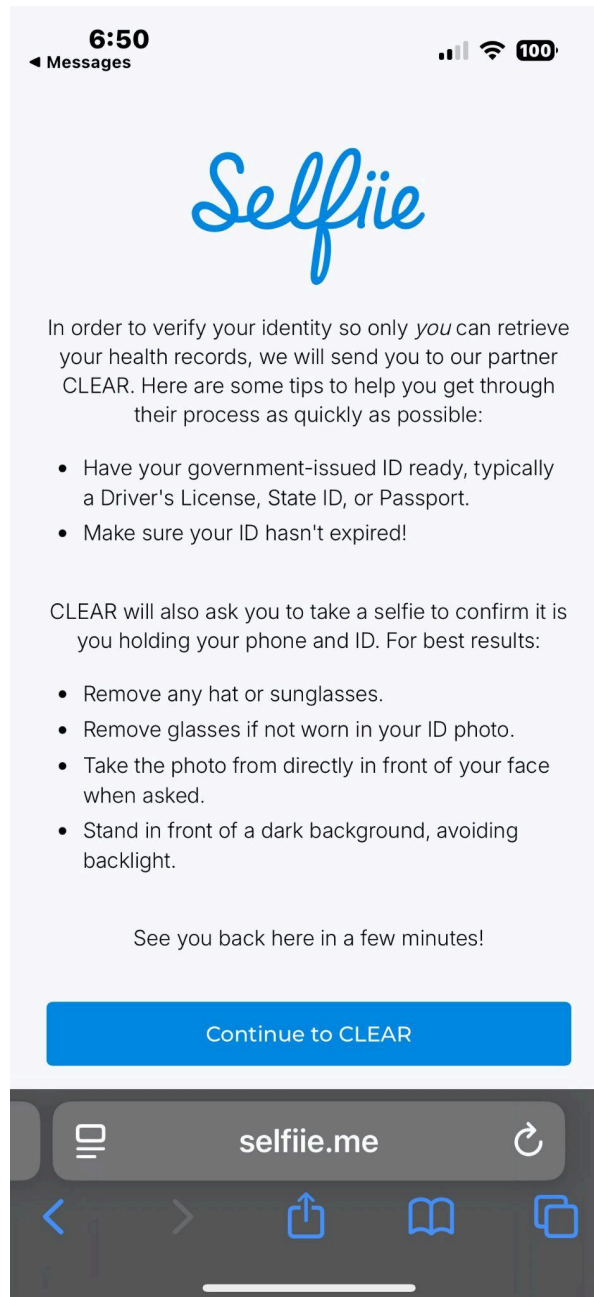

6. Clear will request basic information, like mobile number and email address.

11:22



CLEAR

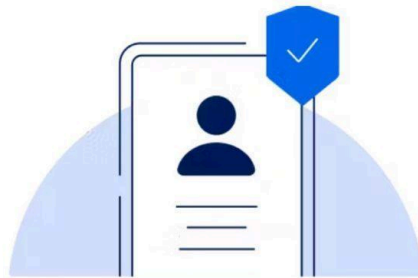

Verify your identity using CLEAR

Enter your phone number to get a one-time
verification code.

 +1 ▾

(201) 555-0123

Get Started



Standard message and data rates may apply.
We take steps to ensure your data stays private.
Learn more in our [Privacy Policy](#) and [WA Privacy Policy](#).

...fy.partner.platform.clearme.com 



2



CLEAR

Selfii

Enter your phone number

+1

Start your verification

share on

English

×

Continue verification

CLEAR will collect and share your personal data, verification results, and the following information with Selfii:

Basic Information

Address, date of birth, email, selfie, IP address, name, and phone number

Government ID

Verification Results

CLEAR is trusted by millions of people. We will not share your data without your consent.

Agree & Continue

Decline



Add your email address

Create a free account so you can quickly verify with CLEAR next time.



By tapping "Accept & Continue" I agree to **CLEAR's Member Terms**, which contain a mandatory arbitration clause, class action waiver and consent to e-sign.

Accept & Continue

 English (US) 

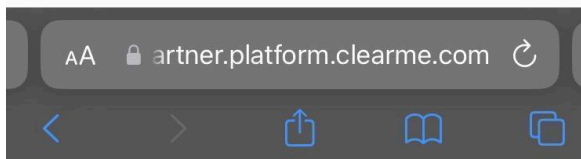

7. After collecting this information the user will be asked to take a selfie.

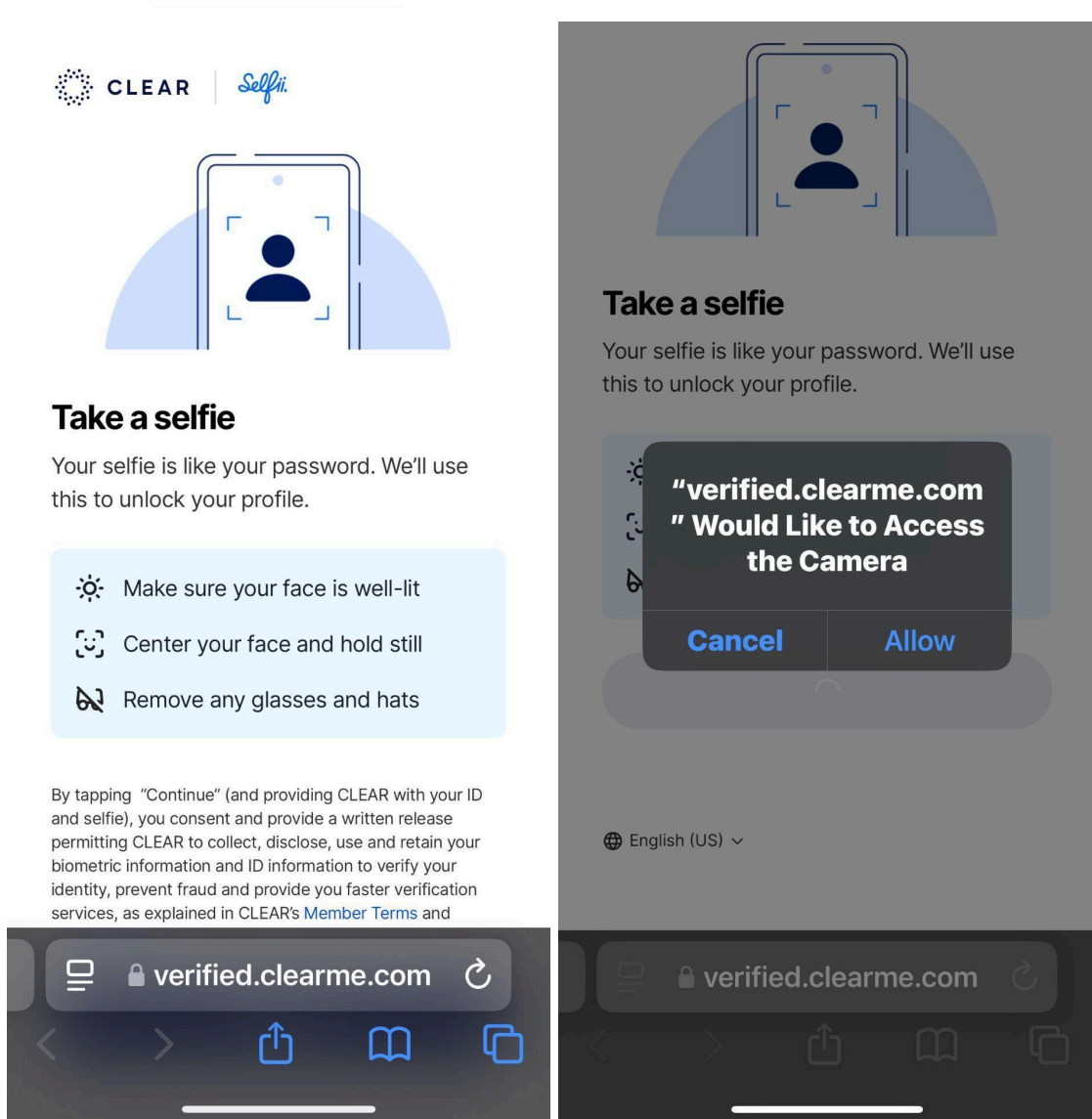

8. Then the user will be asked to scan their government issued ID.



Choose an ID to scan

We'll use the info on your ID and match its photo to your selfie to verify your identity.

- **Government ID Card***
US, Canada, and Mexico >
- **Passport Booklet**
Most countries accepted >

* Government-issued ID cards include: Driver's License, State or Municipal IDs, Green Cards, Work Permits, Visas, and Passport ID cards.

 English (US) ▾

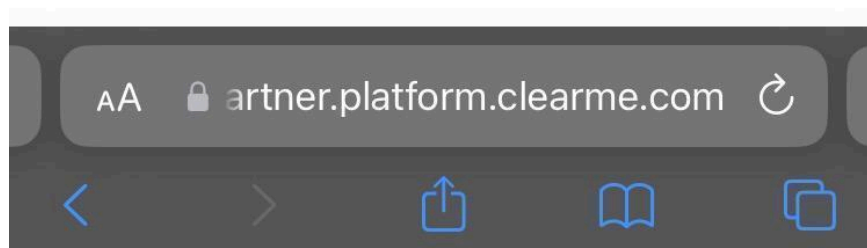

9. After the user's identity has been verified, they will be redirected to Selfie.

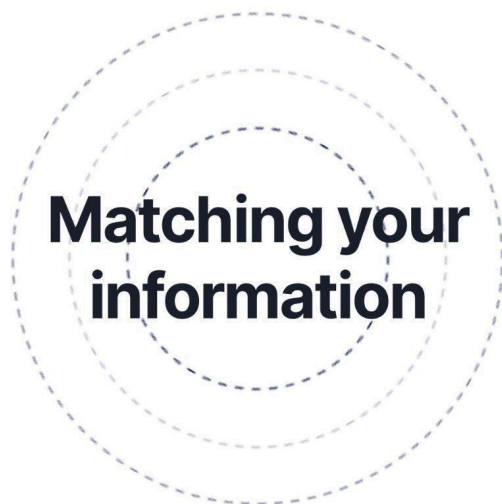

Thank you for using CLEAR

Return to your original device to continue with
Selfii

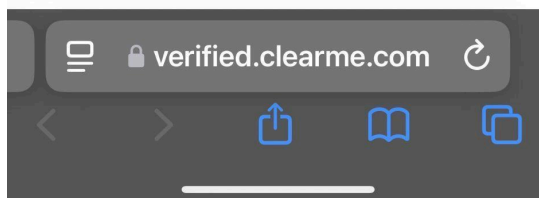
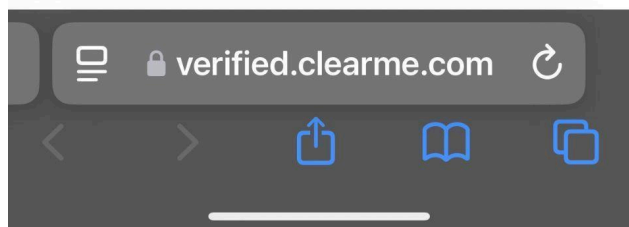

10. Then the user will be automatically redirected to Selfii.com.



Thanks for verifying with CLEAR

We're returning you to Selfiee.



English (US) ▾

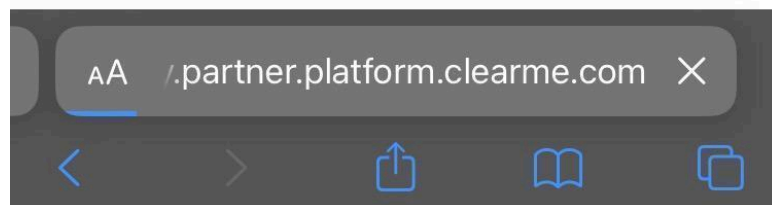

11. The service will search for the user's records, in the meantime it is suggested that the user bookmark the page to return

6:25

📶 100

≡ Selfie



Your data is on the way!

In the background we are reaching out to the healthcare networks with your verified ID so they can retrieve your healthcare records. This typically takes several minutes; please be patient. We'll pop up a notification when it starts to arrive — you may see several notifications as data arrives from different places.

In the meantime, we recommend creating a bookmark so you can come back to see your Selfie at any time.

Add Bookmark

Once you have that bookmark, you can wait for data to arrive or use that bookmark to come back here later.

If you don't see any data after an hour, please [contact us](#) and we'll look into what might be holding it up.

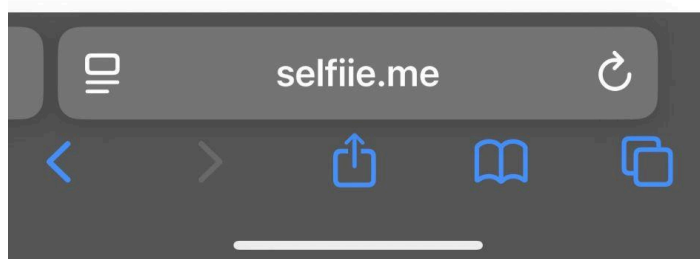

12. When records are found they will be available as both human and machine readable versions.

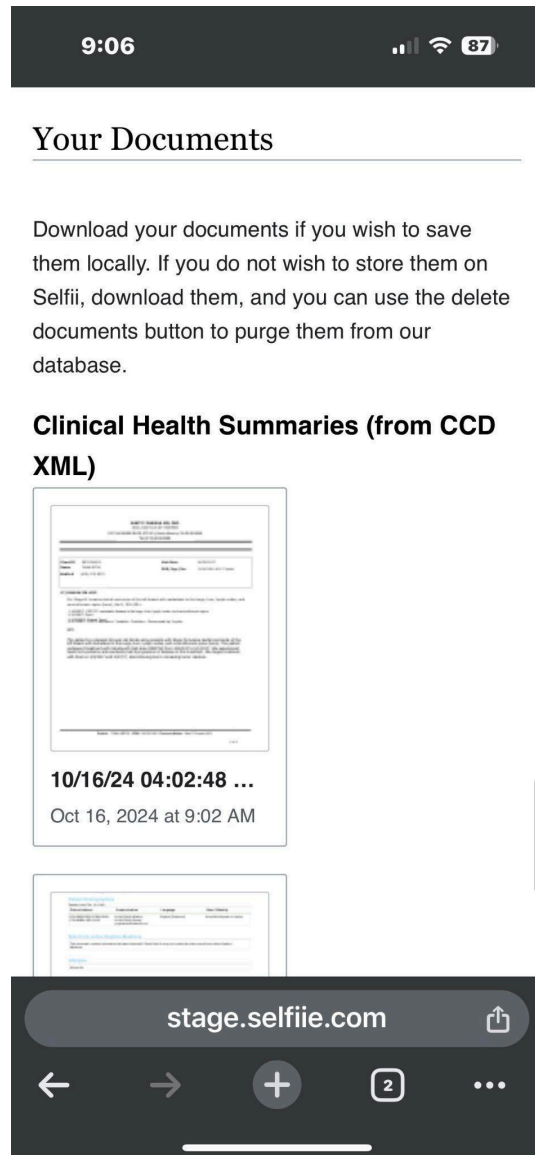

13. Your raw data, usually in the form of a CCD, will take some time to process. Eventually your data will display in a timeline view from oldest to most recent events at the top. There will also be an AI generated patient summary at the top. Please contact support@selfii.com if there are any inconsistencies with your displayed data.

9:06



Conditions	Infiltrating duct carcinoma of left female breast
Medications	24 HR venlafaxine 75 MG [show] Extended Release Oral Capsule Goserelin Acetate (ZOLADEX SC) Methylphenidate HCl (RITALIN LA PO) ACYCLOVIR PO Capecitabine (XELODA PO)
Allergies	ALLERGENIC EXTRACT, PENICILLIN Aspirin Codeine
Emergency	Anil Sethi +1 (234) 567-8999  info@selfii.com 
Insurance	Blue Cross Blue Shield (BCBS148944)
Advance Directives	POLST.pdf

Ability to edit fields coming soon

Tania Sethi is a 48-year-old woman who has been diagnosed with [infiltrating duct carcinoma of the left breast](#). This is her primary health concern.

To manage her condition, Tania is on a complex medication regimen. For her cancer treatment, she's taking oral [capecitabine \(Xeloda\)](#) and receiving subcutaneous injections of [goserelin](#)

stage.selfiie.com

9:06



Given her complex medical condition and extensive medication regimen, Tania requires careful monitoring and regular follow-ups to manage her breast cancer treatment, potential side effects, and overall health.

^ 06-28-2017

Medical Diagnoses

[Infiltrating duct carcinoma of left female breast](#)

[Metastatic malignant neoplasm to liver](#)

[Secondary malignant neoplasm of bilateral lungs](#)

[Metastatic malignant neoplasm to lymph nodes of neck](#)

[Acral erythema due to cytotoxic therapy](#)

^ 06-12-2017

Social history

TOBACCO USE

[Never smoker](#)

^ 06-10-2017

Medications

MEDICATION	DOSE	ROUTE	FREQUEN
------------	------	-------	---------

fluorouracil			
------------------------------	--	--	--

stage.selfie.com